



DOWNSIZING ESTATE SALE

1 DAY SALE; ON-SITE!

**Beautiful Art, Furniture, Collectables,
Designer Women's Clothing and Shoes,
Men's Clothing, Christmas and Fall Decor
a Basement Full, and a Garage.**

**Beautiful
Art, Next to
New
Designer
Clothing and
Shoes!**

Saturday June 25th. 9:00 am – 4:00 pm

19 Lott Creek Hollow

In the Community of "ELBOW VALLEY"

**THIS HOME IS FULL OF ALL ITEMS NEXT TO NEW CONDITION!
BEAUTIFUL ARTWORK!**

Licensed Bonded & Insured

Masks Are Encouraged!

Hope to see your SMILE!

**Photos speak a
thousand words!**

"We will have an *ANGEL* @ the Main Entrance to guide you"

www.angelsestateconsulting.com



DOWNSIZING ESTATE SALE

- ✓ **Contents for Sale by Owner**
- ✓ **CARRY OUT.... Cash, Debit, e-transfer & Major Credit Cards Accepted
(Credit cards have a 4% admin fee)**
- ✓ **Privately owned Estate – No GST**

- ✓ **We will hand out numbers on Saturday morning to those in line STARTING @
8:00 am; prior to opening @ 9:00 am.**
- ✓ **PLEASE BRING HELP TO MOVE FURNITURE !!**
- ✓ **Please bring packaging supplies and bags/boxes/bins**
- ✓ **Furniture is “too heavy,” and too large for our ANGELS TO CARRY!**
- ✓ **Footwear will need to be removed**

- ✓ **SOME ITEMS HAVE BEEN APPRAISED BY PROFESSIONAL & CERTIFIED APPRAISERS.
INFORMATION PROVIDED IS A ‘BEST ATTEMPT’ AT BEING RELIABLE; ANGELS ESTATE
CONSULTING DOES NOT MAKE ANY GUARANTEES ON ANY ITEM. ALL ITEMS ARE BEING
SOLD ‘AS IS – WHERE IS’**

- ✓ **All sales are final** www.angelsestateconsulting.com

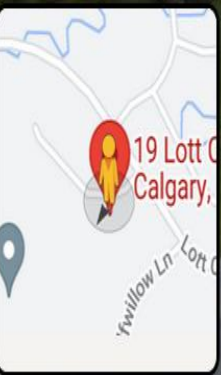

Google

Search Google Maps

- Groceries
- Restaurants
- Takeout
- Hotels
- Gas
- Pharmacies

Sign in

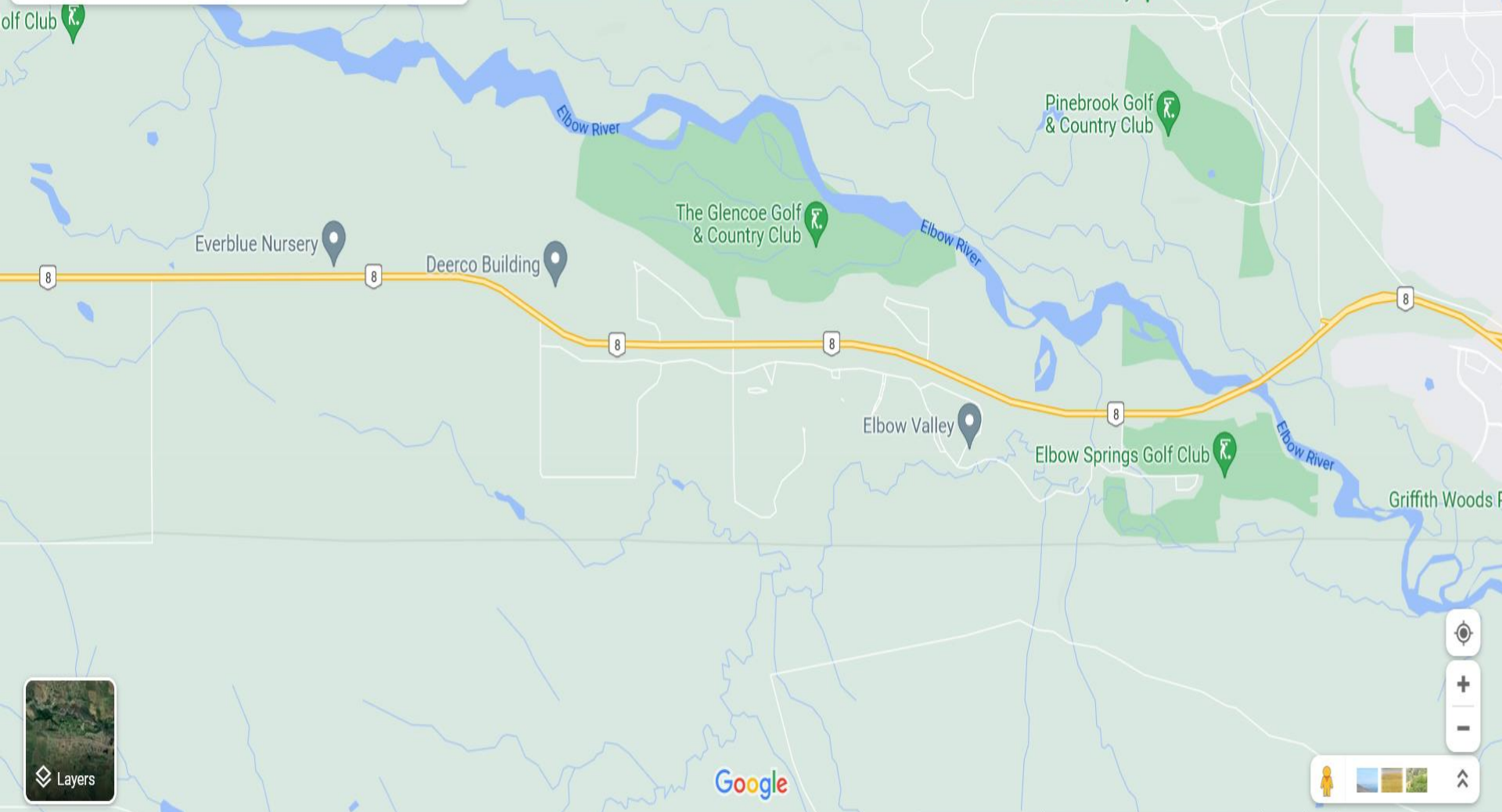



Downsizing Estate Sale

✓ LIVING ROOM

- ✓ **Sofa - McArthur Fine Upholstery - White Cotton Felt - 32.5"D x 79"L x 28"H (back) 18"H (front)**
- ✓ **Wood Coffee Table - 60"L x 18"W x 16"H - Condition Noted**
- ✓ **2 x Cushions - Embroidered w/ velvet back**
- ✓ **2 x Brass Table lamps with beige shades. - 29"H**
- ✓ **Lladro Porcelain Figurine "Girl with Lamb Model #4505 - Height 10.5"**
- ✓ **Lladro Porcelain Figurine "Goose and Babies" 3.75"H x 5"L**
- ✓ **Variety of Royal Doulton Figurines**
- ✓ **Variety of Clay pots displayed with greenery**
- ✓ **2 x Wood sitting chairs w/ blue upholstery and small wheels on 2 front legs - 24"W x 24"D x 28.5"D (back) 16"D (front)**
- ✓ **2 x Ottoman's w/ custom red & yellow covers - 23"L x 19"D x 17.5"H**



DOWNSIZING ESTATE SALE

- ✓ **ART** - "Goose Girl" by Stanley Royle - "The National Gallery has now finally acknowledged that the painting usually called Quimperle - The Goose Girl is not in fact by V.J.Leech, as had been attributed officially for more than 20 years. Dr.Raymond Keaveney, the director, yesterday (Sat, Nov 2, 1996) issued a statement saying, "Following consultation with Dominic Milmo Penny, I can confirm that an examination of the painting, using a binocular microscope, the remains of a signature 'ley...le' can be identified. This discovery clears the way for a definitive reattribution of the painting to Stanley Royle (1888-1961).



DOWNSIZING ESTATE SALE

✓ KITCHEN & DINING AREA

- ✓ Assorted wine glasses and cocktail glasses
- ✓ Royal Worcester Fine Porcelain Coddled Egg Holder - w/ box and recipe
- ✓ Trinket holder - Crown Devon Made in England "Coaching Days"
- ✓ Serving tray - Gloria Fine Porcelain - Handwork "Bayreuth"
- ✓ 2 x Crystal Vases - "Orrefors Sweden"
- ✓ Pinwheel Crystal Candy Dish
- ✓ Assorted large serving trays & Fruit bowls
- ✓ Assorted Waterford Crystal wine glasses & goblets
- ✓ Assorted glass cake display stands
- ✓ A silver "Scotland's Cup of Friendship." The Quaich is the traditional toasting cup of welcome in Scotland or even good wishes upon farewell or parting.
- ✓ Stirling Silver Gravy Boat, Salt & Pepper Shakers, Trays, Candle Holders and Wine Server
- ✓ Assorted glass dishes including large plates, side plates and glasses
- ✓ Wood buffet w/ 2 cabinets (shelves) 5 drawers - 52"L x 17"D x 32.5"H Condition Noted
- ✓ ART - (Above Buffet) - Pioneer Framed Pictures x 2 (No Signature noted)- NEEDS MEASUREMENTS
- ✓ ART "Voltage" - Didn't get write up information NEEDS MEASUREMENTS



DOWNSIZING ESTATE SALE

✓ DEN

- ✓ Oversized Chair w/ Matching Ottoman in tan color - Made by "Bernhardt Flair Collection." Cushions filled with Feather blend, duck down and polyester fibers - Chair 38"D x 44" W x 30.5"H (back) 17"H (front) - Ottoman 23.5"D x 36"D x 16.5"H
- ✓ Assorted napkin rings - Glass, metal and porcelain
- ✓ Variety of serving trays and fruit bowls
- ✓ Carving knife with wood cutting board - Box
- ✓ Metal Oil Fondue Pot
- ✓ Assorted cups, trays, dishes and bowls
- ✓ Oversized Chair w/ Matching Ottoman in tan color - Made by "Bernhardt Flair Collection." Cushions filled with Feather blend, duck down and polyester fibers - Chair 38"D x 44" W x 30.5"H (back) 17"H (front) - Ottoman 23.5"D x 36"D x 16.5"H
- ✓ Osterizer 14 Speed Blender
- ✓ Variety of décor items and vases
- ✓ **ART** Air Balloons over farm by Linda Evans "Linda Evans is one of Canada's favorite folk artists. She has a look and style all her own. Using a tempera paint Linda transforms her paintings into a patchwork quilt, reminiscent of a 'Grandma Moses' Style art. Born in Toronto, Linda now lives in a small mountain town of Canmore, Alberta. Every year Linda and her family travel across Canada to spend their summers at the family cottage in



DOWNSIZING ESTATE SALE

Muskoka, Ontario. Traveling and observing the country has given Linda a unique perspective as she endeavors to paint Canada, My home and Native Land.

- ✓ **ART** - Barn Painting by Bruce Cryer '73
- ✓ **ART** - Hoop Dancer
- ✓ **ART** - Black and white image of buildings on water
- ✓ **BEDROOM**
- ✓ Variety of women's shoes - Size 6, 6.5 & 7
- ✓ Variety of refillable perfume bottles on mirror display
- ✓ Brass Double bed frame
- ✓ Metal sitting bench for foot of bed - 29.5"L x 13"D x 20"H
- ✓ Beige with painted flowers small round side table - 24" Round x 21.5"H
- ✓ **GARAGE**
- ✓ 8Foot step latter
- ✓ Privacy screen
- ✓ Pedestal Honeywell Fan
- ✓ Card table w/ 4 chairs - Folding
- ✓ Numerous games
- ✓ Good selection of books
- ✓ Variety of outdoor cushions and golf umbrellas



DOWNSIZING ESTATE SALE

- ✓ Variety of ornamental gourds
- ✓ VHS, DVD's and CD's
- ✓ Assorted garden tools and watering cans
- ✓ Assorted garden pots w/ variety of sizes
- ✓ Handmade bird houses
- ✓ Coleman Cooler
- ✓ Wooden toy bench
- ✓ **BASEMENT**
- ✓ **Furnace Room**
- ✓ DANBY Chest Freezer - Model DCF550BL - 32"L x 20"D x x 32.5" H
- ✓ Storage Room
- ✓ 2 x white wood book shelves w/ movable shelves 79.5"H x 35.5"W x 10.25"D
- ✓ Metal Shelf - 72"H x 36.75"W x 15.5"D
- ✓ 3 x Wood books shelves (Shelves don't move) - 63"H x 31.5" W x 13.5"D
- ✓ Square Wood table - 38"W x 28"D x 30"H
- ✓ **Bedroom**
- ✓ Wood Twin headboard - Blue



DOWNSIZING ESTATE SALE

- ✓ **Small Blue wood desk w/ 4 drawers and a matching wood chair - Desk - 43.5"L x 17"D x 30"H**
- ✓ **High Dresser w/ 5 drawers - 29.5"W x 17"D x 46"H**
- ✓ **Men's Trouser Pants in a variety of colors - Size 40/32, 38/42 - Includes Calvin Klein, Ralph Lauren, Dockers, Haggar,**
- ✓ **Variety of Men's Jeans includes Blue Bay, Buffalo and Wrangler 36/30, 40/32**
- ✓ **Variety of men's ties - Including Hugo Boss, Jhane Barnes, Jones New York, Ralph Lauren**
- ✓ **Men's Wool Calvin Klein Jacker in XL**
- ✓ **Variety of men's shoes Size 9 - 9.5**
- ✓ **Men's black Italian fabric tuxedo**
- ✓ **Variety of men's golf sweaters, golf shirts and button ups - Size L - XXL**
- ✓ **Variety of baseball hats**
- ✓ **Men's Donegal Handwoven hat by T.Gillesfrie - Tweed handwoven from pure new wool in a small cottage in country Donegal Ireland.**
- ✓ **Variety of Men's belts**
- ✓ **Small table lamp - yellow with painted tulips and a yellow lamp shade- 22"H**



DOWNSIZING ESTATE SALE

- ✓ **ART** - Calgary '88 Olympics (22/30) - Autographed - 33.5"W x 24"H
- ✓ **ART** - Dessert w/ water by Linda Jolly - 19.5"W x 25.5"H
- ✓ **ART** - Barn w/ Horse - 21"W x 17.75"H framed
- ✓ **Basement Living Room**
- ✓ Eureka paper shredder
- ✓ Technics Compact Disc Changer (SL-MC7) w/ manual
- ✓ VCR Model VG2021 w/ manual
- ✓ Variety of VHS movies
- ✓ Variety of décor including vases and pottery
- ✓ Large side lamp - pottery w/ white shade - 27"H
- ✓ Inuit Soap Stone Carvings - Henry Ford "86" Baker Lake, NWT
- ✓ Time-Life Library of Art Coffee Table books - Large selection
- ✓ Variety of unique art pieces and home décor
- ✓ Variety of table cloths, serving napkins, table runners and place mats
- ✓ Variety of Empty Photo Albums
- ✓ 3 Piece Single Set - Blanket, Pillow and Sham
- ✓ Variety of hand towels
- ✓ Variety of small rugs
- ✓ Large Dresser Mirror - 29"W x 54"L
- ✓ New decks of cards



DOWNSIZING ESTATE SALE

- ✓ Large variety of wine glasses - Some are in boxes
- ✓ Variety of wine stoppers
- ✓ Small fake Christmas Tree (no box)
- ✓ Large variety of fake greenery and flowers
- ✓ Variety of Christmas Bulbs and décor
- ✓ Variety of fall décor - Including glass and ceramic pumpkins and gourds
- ✓ Variety of Christmas themed mugs, plates and wine glasses
- ✓ **ART** - Horses and Trees Art by Bev Doolittle (48901/69996) 47"L x 20.5"H
- ✓ **ART** - American Indian Women w/ pot - 37.5"W x 32"H Framed - RC Gorman (July 26, 1931 - November 3, 2005) was a Native American artist of the Navajo Nation. Referred to as "the Picasso of American Indian artists" by The New York Times, his paintings are primarily of Native American women and characterized by fluid forms and vibrant colors, though he also worked in sculpture, ceramics and stone lithography.
- ✓ **ART** - Trees - 35"W x 28"H (over fireplace)
- ✓ Office
- ✓ Fur Coat - Wm. Lech & Sons Limited est.1861 - Peterborough, Ont.
- ✓ Variety of purses, scarves and gloves
- ✓ Long Black Fur Vest
- ✓ Variety of women's clothing - Size L- XL
- ✓ Women's Winter jackets - Size M - L



DOWNSIZING ESTATE SALE

- ✓ Assorted frames and new note cards
- ✓ Variety of drawer liners on rolls
- ✓ Variety of women's sun hats and fashion hats
- ✓ Metal 2 drawer filing cabinet - 26.5"D x 18"W x 29"H
- ✓ Wood L Shape Desk with hutch. Lower cabinet has 3 drawers left and 2 drawers right.
- "Heartwoods Innovations Series" in Autumn Maple - 65" - 65"W x 24" x 29"H
- ✓ OUTSIDE
- ✓ Metal round patio table w/ 4 matching chairs and removable cushions
- ✓ Metal 2 seater bench w/ removable cushions
- ✓ Stairs
- ✓ **ART** - "Matthew Wong" In 1976 Matthew moved to Calgary and joined "Great Western Artists," a regional group that travelled and exhibited art work in Western Canada. In 1982, he began gathering national attention with the group "World of Art International" which exhibited throughout Canada. Matthew has been building a very successful artistic career for many years. - 43"W x 31"H Framed
- ✓ Large Mirror with thick wood detailed frame
- ✓ **ART** - 3D Trees and Mountains by Patricia Lortie, born in Quebec. Artist Statement "My spirit floats in the wind, my body drinks the water that carries me along. I belong to the planet, all that I am is borrowed from the ground on which I walk.



DOWNSIZING ESTATE SALE

Cont. The experience of the natural world reaches the core of Patricia's being, it opens the connection to the mystique of being human and reminds her that she is part of an inexplicable and unbroken system.

PLEASE REFER TO PHOTO'S FOR GREAT DETAIL! A PHOTO SPEAKS A THOUSAND WORDS!

We really hope to see your Smile! For Automatic Notification of Our Upcoming Sales

SUBSCRIBE to Our mailing List @ www.angelsestateconsulting.com

Please tell a friend!

Masks are encouraged. Hand sanitizer will be offered onsite. We will limit the number of persons in the home, yard and garage. We will not be able to assist customers with packing/loading their purchases. Thank you in advance for your patience, and please keep in mind that these measures are in place for your safety and that of the Angel's staff.

Be Smart, Be Safe and Keep well.

Smiles; Melanie and all Angels Staff





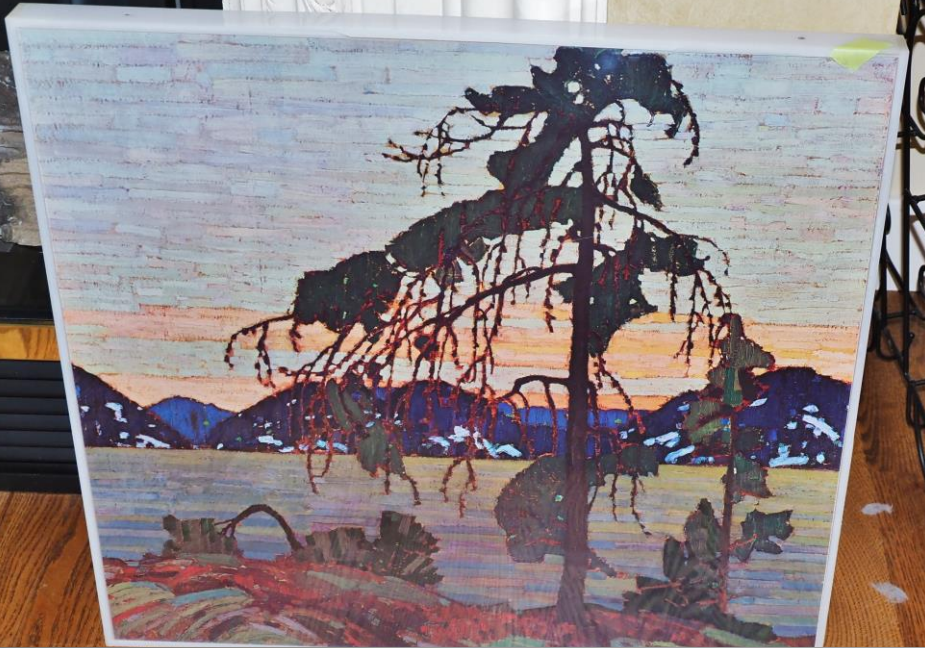

STANLEY ROYLE
 Stanley Royle (1888-1961) was a post-impressionist English landscape painter and illustrator who lived for most of his life in and around Sheffield (England) and in Canada. A member of the Royal Society of British Artists, he was inspired by sweeping landscapes, sea and snow scenes.

"Goose Girl" not Leech's work
 Sat, Nov 2, 1996, 00:00
 BRIAN FALLON

The National Gallery has now finally acknowledged that the painting usually called Quimperle - the Goose Girl, was in fact by V.J. Leech, as has been the case officially for more than 20 years.

Dr Raymond Keaveney, the director, yesterday issued a statement saying: "Following consultation with Dominic MilmoPenny, I can confirm that on examination of the painting, using a binocular microscope, the remains of a signature 'ley ... le' can be identified. This discovery shows the way to a definitive reattribution of the painting to Stanley Royle (1888-1961)."



STANLEY ROYLE
 Stanley Royle (1888-1961)[1] was a post-impressionist English landscape painter and illustrator who lived for most of his life in and around Sheffield (England) and in Canada. A member of the Royal Society of British Artists, he was inspired by sweeping landscapes, sea and snow scenes.

"Goose Girl" not Leech's work
 Sat, Nov 2, 1996, 00:00
 BRIAN FALLON

The National Gallery has now finally acknowledged that the painting usually called Quimperle - the Goose Girl is not in fact by V.J. Leech, as had been attributed officially for more than 20 years.

Dr Raymond Keaveney, the director, yesterday issued a statement saying: "Following consultation with Dominic MilmoPenny, I can confirm that on examination of the painting, using a binocular microscope, the remains of a signature 'ley ... le' can be identified. This discovery shows the way for a definitive reattribution of the painting to Stanley Royle (1888-1961)."





ROCKY MOUNTAIN ART GALLERIES LTD. MARCH 1989

Discover the Magic of **BEV DOOLITTLE**

SACRED GROUND - Order Deadline - March 31, 1989

Bev Doolittle, without doubt one of North America's most popular artists, has created what may be her most exciting work to date - "Sacred Ground" - a dramatic narrative, awesomely detailed realism with the mystery and magic of a new unique camouflage style.

This is Bev Doolittle at her best. Here are horses so real you can hear their hoof beats and the sharp intake of breath from their quivering nostrils flaring in fear. Here is a story, a mystery. What does the rider see? Or hear? Or imagine? What ghosts haunt sacred Indian ground?

A master of camouflage art, Bev Doolittle intricately interweaves the worlds of realism and mysticism. At first glance, a Bev Doolittle work may appear simply to be a detailed painting. But look closely and you'll discover the hidden meanings.

It's those hidden meanings that have captured the imagination of an entire generation of art lovers. Demand for Bev Doolittle's fine art prints has broken all records in the limited edition art world. Every published print of her work has sold out.

Call today to reserve your print. Don't miss this opportunity to own a print by an artist who is widely recognized as the most popular and collected artists in the print market today. Whether you buy for personal enjoyment or for potential appreciation in value, a print by Bev Doolittle will provide years of pleasure.

For those who wish to collect for the potential appreciation in value, the performance on the secondary market of past editions of this type is as follows. Secondary market prices can vary from region to region.

FOREST HAS EYES
Published 1984
Issue price \$225.00
Estimated current value \$400.00 - \$450.00

TWO INDIAN HORSES
Published 1985
Issue price \$275.00
Estimated current value \$350.00 - \$400.00

GUARDIAN SPIRITS
Published 1986
Issue price \$380.00
Estimated current value \$1100.00 - \$1300.00

\$380.00 unframed - print size 15 7/8" x 42 1/2"
SPECIAL OFFER FOR PRE-DEADLINE ORDERS
\$560.00 framed as showpiece or equivalent.
\$710.00 with Denglas
Regularly \$615.00 and \$770.00

THE ART OF **BEV DOOLITTLE**

Two white ceramic mugs are visible in the foreground.





Patricia Lortie
Calgary

August 6, 2020

Patricia Lortie
Calgary, AB

Artist Bio

Patricia Lortie was born in Quebec. She studied industrial design and business administration. In 1990, she moved to Calgary where she studied at the University of Alberta Arts. Her practice includes painting, sculpture, installation, public art and art education.

Raised by nature-loving parents who encouraged a great deal of freedom, Lortie was able to explore as well and enter into communion with the natural world. Her family's childhood cottage, located on the shore of a tributary of Lake St. Pierre, provided nature and seasonal encounters with water and forest. There she developed the foundations of her visual, sensory, emotional and intellectual universe.

Today, she continues to rely on her encounters with the natural world to fuel her artistic explorations.

Artist Statement

My feet float in the wind, my body drinks the water that carries me along. I belong to this planet: of that form borrowed from the ground on which I walk.

— Patricia Lortie

The experience of the natural world reaches the core of Patricia's being. It opens the connection to the mystery of being human and reminds her that she is part of an inseparable and unbroken system.

Simple and profound experiences of connection with the earth shape Patricia's artistic endeavours: the thick veil of clouds that unexpectedly parts to reveal a magnificent view of the surrounding peaks is water puddle on the surface of a snow-lake trail. Finding gently in the ever changing warm currents. All are moments where existing in the world feels both simple and extraordinary.

In Patricia's work, she shapes this feeling, redefining through creation our connection to the world we live in.

Patricia's work, whether it is painting, sculpture, installation or community projects, aims to affirm the experiences of our symbiotic relationship with nature. Each project offers the experience of feeling the invisible links that make our existence possible: the unbreakable and undeniable bonds in which we are all born.

MATTHEW WONG

Mathew Wong started his artistic career in his teenage years in Hong Kong. He operated his own art gallery showing his oil and Chinese watercolour paintings. His clientele was tourists visiting Hong Kong from all over the world. Mathew's ambition brought him to Vancouver in his early twenties and started showing his work in galleries and art shows throughout British Columbia.

In 1976, Mathew moved to Calgary and joined 'Great Western Artists', a regional group that travelled and exhibited art work in Western Canada. In 1982, he began gathering national attention with the group 'World of Art International' which exhibited throughout Canada.

Mathew has been building a very successful artistic career for many years. His talent is recognized and appreciated by casual audience to art lovers and you can find Mathew's works in art collections all over the world.





CANADIAN NATIVE PRINTS LTD.
100 BATHURST STREET
VANCOUVER 6 BRITISH COLUMBIA, CANADA / VANCOUVER

TOM ROBERTS (1909 -)

Tom Roberts was born in Toronto and received his art education at the Central Technical School in that city and at the Ontario College of Art.

Tom Roberts is a full time painter and has painted extensively in Ontario, Quebec and the Maritimes. He paints out of doors all year round and does experimental works in his studio. His paintings are in many public and private collections on this continent and in Europe, and his pictures hang in the Art Gallery of Hamilton, the London Art Gallery and the Edmonton Art Gallery. He is also represented in the Seagram Collection, and those of the Ford Motor Co. of Canada and Imperial Oil Limited.

Mr. Roberts was elected a member of the Ontario Society of Artists in 1944, and an Associate of the Royal Canadian Academy in 1945.





Rudolph Carl Gorman (July 26, 1931 – November 3, 2005) was a Native American artist of the Navajo Nation. Referred to as "the Picasso of American Indian artists" by The New York Times, [1] his paintings are primarily of Native American women and characterized by fluid forms and vibrant colors, though he also worked in sculpture, ceramics, and stone lithography. From Wikipedia

CANADIAN NATIVE PRINTS LTD.
 800 SOUTHERN STREET
 VANCOUVER 8 BRITISH COLUMBIA, CANADA / 604.727.7777

JACQUES DE TONNANCOUR (1917 -)

Jacques de Tonnancour was born in Montreal and studied at the Ecole des Beaux-Arts there and at the school of the Art Association of Montreal.

His early landscapes in sombre greens and blacks owe a considerable debt to his teacher, Goodridge Roberts, but from the start they have had an energy which contrasts with the lassitude of Roberts. His fine, sure draughtsmanship, from which all unessentials are eliminated, is illustrated in the many figure paintings which he did in the 1940's.

Though de Tonnancour has never studied long in France, the impact of the giants of French painting has been felt in Montreal and it shows in de Tonnancour's work. In fact, so great was his obsession with Matisse and Picasso that, as he freely confesses, he had to stop painting landscapes for a time to treat himself. It was during a year spent in Brazil in the 1940's on a Brazilian government scholarship that the beauty of the landscape made such a strong impression on him that he found himself confronted with the problem of finding his own personal method of abstracting the essential elements from nature.

In recent years the Montreal artist has been concerned with the conscious deformation of shapes and outlines in still lifes and figures. By forceful arrangements in design, he hopes to be able to invest his compositions with a "feeling of timelessness".



RC GORMAN

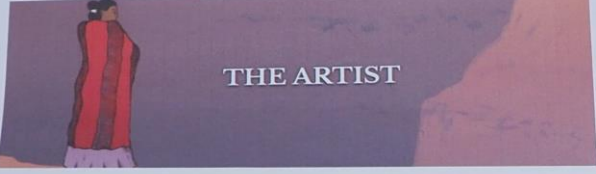

THE ARTIST

"I was born near Canyon de Chelly in Arizona and spent my early years living close to nature and Navajo tradition. My family was rich in artistic talent and creative spirit, but not in material possessions. I have been fortunate to live and work in the beautiful Taseo Valley, an environment also rich in artistry and tradition. The spirit of Taseo has encouraged and inspired me, and my focus as an artist matured here. I'm truly grateful to my friends, drinking buddies, family, patrons, and my loyal staff -- all of whom have made my way of life here possible. Thanks for sharing the light." — R.C. Gorman in 1998

Rudolph Carl Gorman (July 26, 1931 – November 3, 2005) was a Native American artist of the Navajo Nation. Referred to as "the Picasso of American Indian artists" by The New York Times, [1] his paintings are primarily of Native American women and characterized by fluid forms and vibrant colors, though he also worked in sculpture, ceramics, and stone lithography. From Wikipedia



Linda Evans
Linda Evans is one of Canada's favorite folk artists. She has a look and style all her own. Using a tempera paint Linda transforms her paintings into a patchwork quilt, reminiscent of a 'Grandma Moses' Style art. Born in Toronto, Linda now lives in the small mountain town of Canmore, Alberta. Every year Linda and her family travel across Canada to spend their summers at the family cottage in Muskoka, Ontario. Traveling and observing the country has given Linda a unique perspective as she endeavors to paint Canada, My home and Native Land.



























